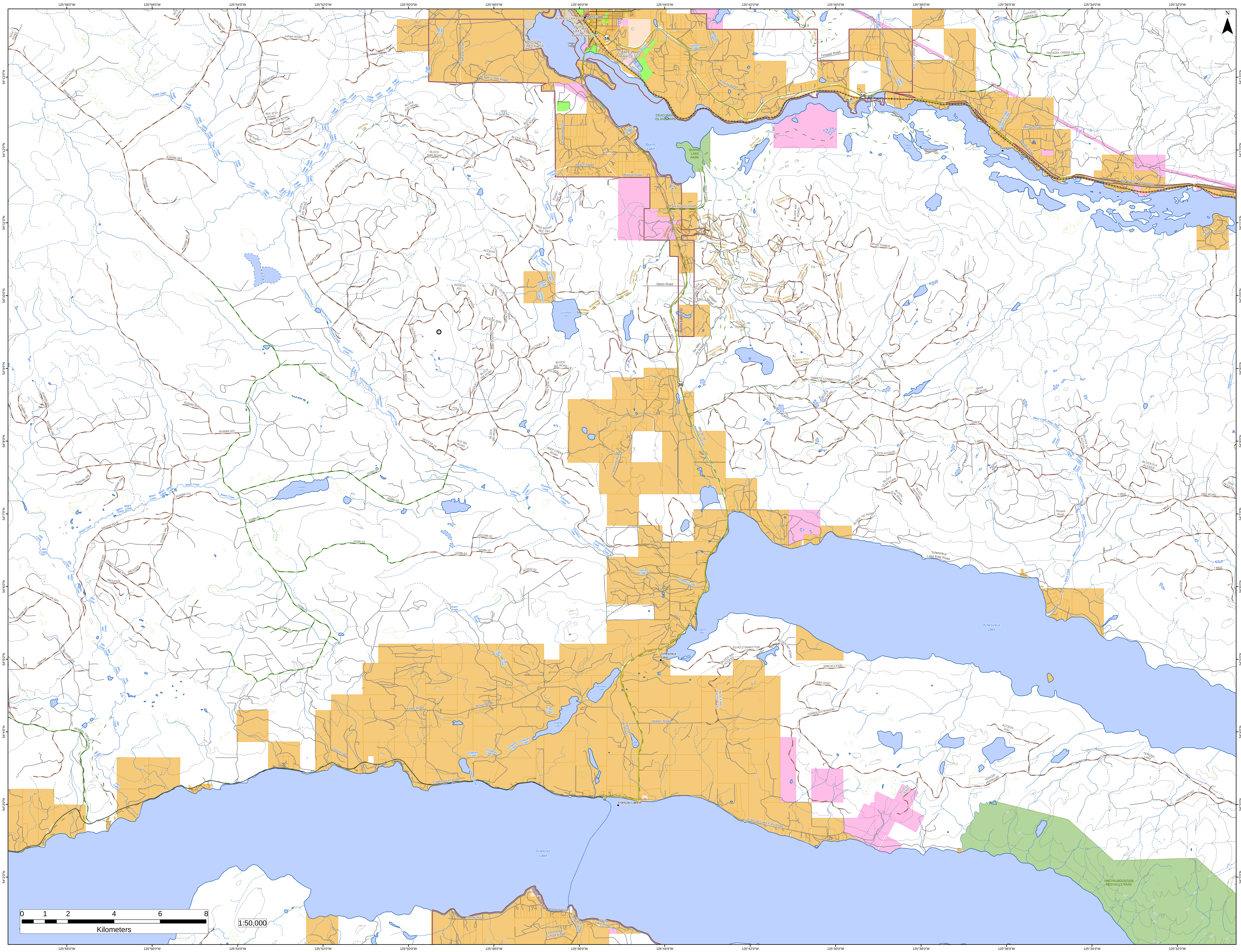

N
1:50,000
0 1 2 4 6 8
Kilometers
125°58'0"W
125°56'0"W
125°54'0"W
125°52'0"W
125°50'0"W
125°48'0"W
125°46'0"W
125°44'0"W
125°42'0"W
125°40'0"W
125°38'0"W
125°36'0"W
125°34'0"W
125°32'0"W
54°13'0"N
54°12'0"N
54°11'0"N
54°10'0"N
54°9'0"N
54°8'0"N
54°7'0"N
54°6'0"N
54°5'0"N
54°4'0"N
54°3'0"N
54°2'0"N
Burns Lake
BURNS LAKE 18
POISON CREEK 17A
CHAPEL PARK 28
DEAD MAN'S ISLAND PARK
BURNS LAKE PARK
Burns Lake
16
35
Tintagel
Tintagel Road
TINTAGEL CREEK 01
TINTAGEL CREEK 02
Rte 16 Eb - Yellowbead
Moose Road
Beedle Road
Crystal Lake
Maud Lake
Burns Lake South Trails
Eagle Creek
Eagle Creek Road
Weaver Road
PIPER ROAD
Maxan Road
MAXAN RD-A
Fisher Road
Old Fisher Road
BLK 913 ROAD
Clearview Drive
Beach Road
Osatuik Road
Park Access Road
RIDLER FSR
Omineca Cross Country Trails
Guyishton Lake
Guyishton Creek
Guyishton Lake Trail
Idano Road
Burns Lake FD
Six Mile Pit Road
Gilgan Road
SPUD TOWER
TIBBETS CONNECTOR
Rte 35 Sb - North Francois
Bald Hill Road
DEEP CREEK ROAD
Tchesinkut Creek
Tchesinkut Lake
Tchesinkut Lake East Road
Owens Bay
ECHO CONNECTOR
Anders Lake
Beach Creek
Allin Creek
LINDSEY RD
HENKEL CREEK FSR
Evans Creek
Mulvaney Lake
Shaeffer Lake
Snodgrass Creek
Faber Lake
Keller Road
Brown Road
Walker Road
Partington Road
Ford Road
Colleymount Road
François Lake
Francois Lake East Road
Baker Creek
7 MILE
TOWER EXTENSION
TERCER LAKE
TERCER - FRANCOIS
TERCER ECHO
UNCHA MOUNTAIN RED HILLS PARK
South Bank FD
Hospital Road
Murray Road
Uncha Lake Road
Keefe's Landing Road
Southbank School Road